

# INOFLOW™ Nasal Cannula

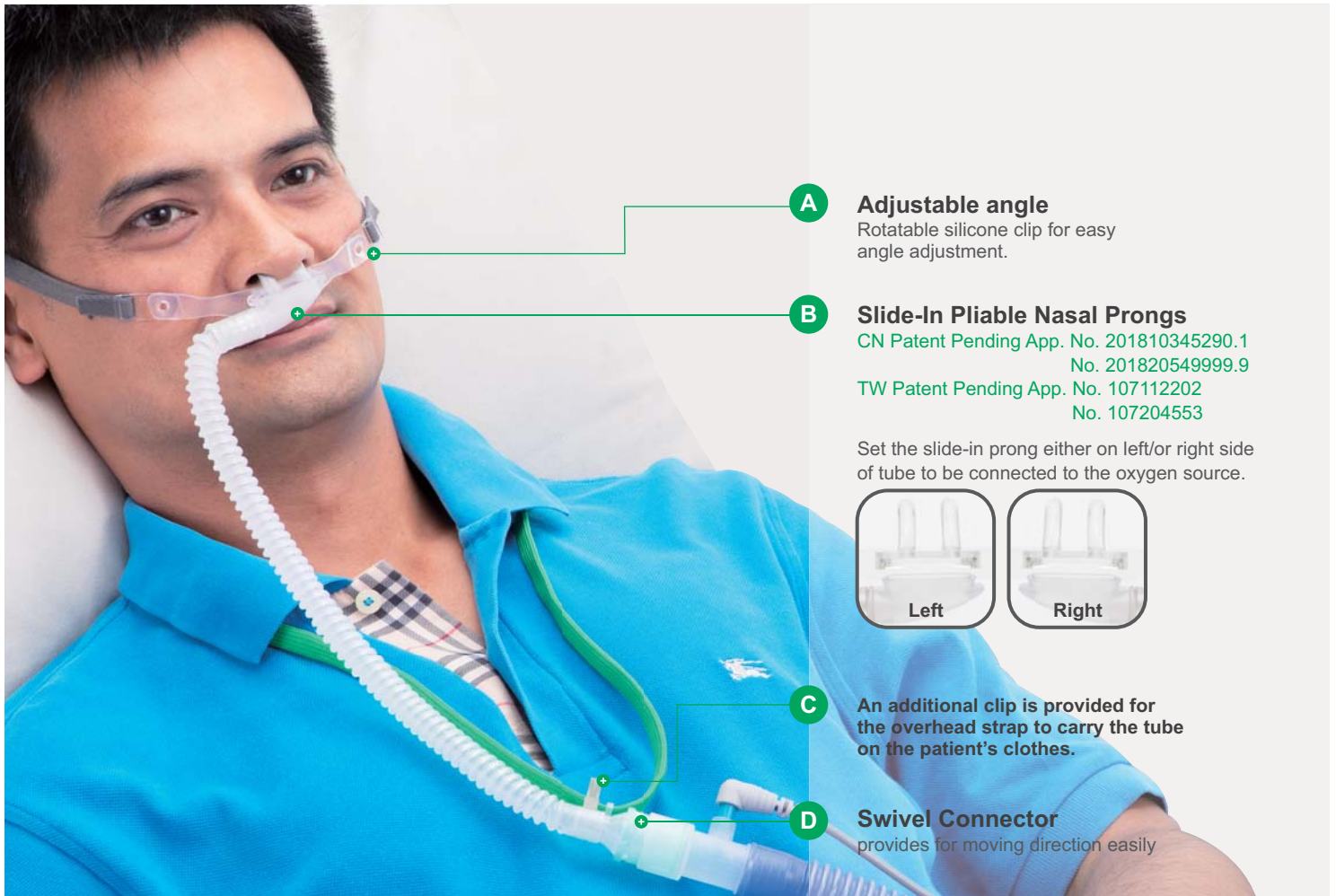

**A Adjustable angle**  
Rotatable silicone clip for easy angle adjustment.

**B Slide-In Pliable Nasal Prongs**  
CN Patent Pending App. No. 201810345290.1  
No. 201820549999.9  
TW Patent Pending App. No. 107112202  
No. 107204553

Set the slide-in prong either on left/or right side of tube to be connected to the oxygen source.



**C An additional clip is provided for the overhead strap to carry the tube on the patient's clothes.**

**D Swivel Connector**  
provides for moving direction easily

Besmed INOFLOW™, a **high flow oxygen therapy** device, is designed for medical patients with severe respiratory failure and post-operative respiratory failure, or those who not suitable for Intubation or patients need palliative care. It reduces respiratory rate in respiratory failure and can decrease respiratory distress symptoms. It has also been assessed as a long-term home therapy in COPD patients.



## Application

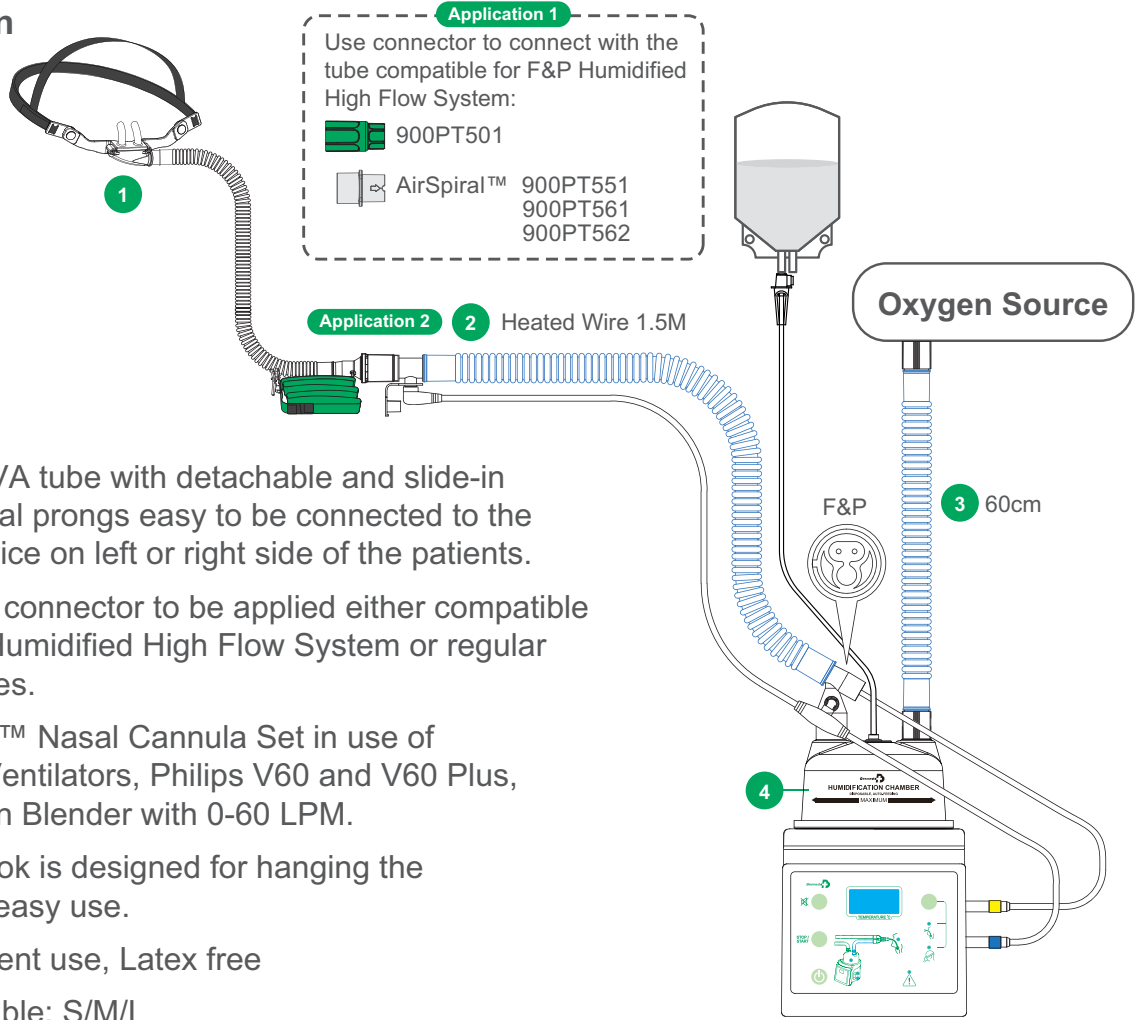

## Features

- Flexible EVA tube with detachable and slide-in pliable nasal prongs easy to be connected to the built-in device on left or right side of the patients.
- Functional connector to be applied either compatible with F&P Humidified High Flow System or regular heated wires.
- INOFLOW™ Nasal Cannula Set in use of Hamilton Ventilators, Philips V60 and V60 Plus, Air/ Oxygen Blender with 0-60 LPM.
- A small hook is designed for hanging the device for easy use.
- Single patient use, Latex free
- Size available: S/M/L

## Order Information

Code	Description	Units Per Case
HF-60301	INOFLOW™ Nasal Cannula, Size: S, Adult	10
HF-60303	INOFLOW™ Nasal Cannula, Size: M, Adult	10
HF-60305	INOFLOW™ Nasal Cannula, Size: L, Adult	10
CT-19025	INOFLOW™ Nasal Cannula Set, Humidification Chamber, Size S, Adult	10
CT-19027	INOFLOW™ Nasal Cannula Set, Humidification Chamber, Size M, Adult	10
CT-19029	INOFLOW™ Nasal Cannula Set, Humidification Chamber, Size L, Adult	10
CT-19031	Heated Wire Circuit, Ø22mm, 1.5M	15

Set Includes:

- 1 One of INOFLOW™ Nasal Cannulas (S, M or L)
- 2 Ø22mm/ 1.5M Heated Wire Circuit
- 3 60cm Tube
- 4 Humidification Chamber (HC-73138)

\*Excludes Humidifier, Temperature Probe, Heated Wire Adaptor

INTERACT WITH US



### BESMED HEALTH BUSINESS CORP.

No. 2, Lane 106, Wu-Kong 3rd Rd, Wu-Ku District,  
New Taipei City, Taiwan. 24889

Tel: +886-2-2290-3959 E-mail: info@besmed.com  
Fax: +886-2-2299-9076 Web-site: www.besmed.com



2022-06 Rev.6